

**Key**

- Existing "No waiting at any time" (double yellow lines)
- Existing limited waiting and permit parking bay
- Existing disabled parking bay
- Proposed "No waiting at any time" (double yellow lines)

A	Revised to Formal	2/21
	Revision	Date



STREETSCENE,  
LEISURE &  
TECHNICAL SERVICES

Transportation Team  
Gibson Building  
Gibson Drive  
Kings Hill  
West Malling  
Kent ME19 4LZ  
Tel: 01732 844522 Fax: 01732 876317

Project Title  
**Parking Action Plan  
Phase 12  
Informal consultation**

Drawing Title  
**Borough Green  
Station Road**

Drawn ACB | Checked AE | Date 7/2020

Scale 1 : 1000 @ A4

Drawing No. DD/590/02	Rev A
--------------------------	----------

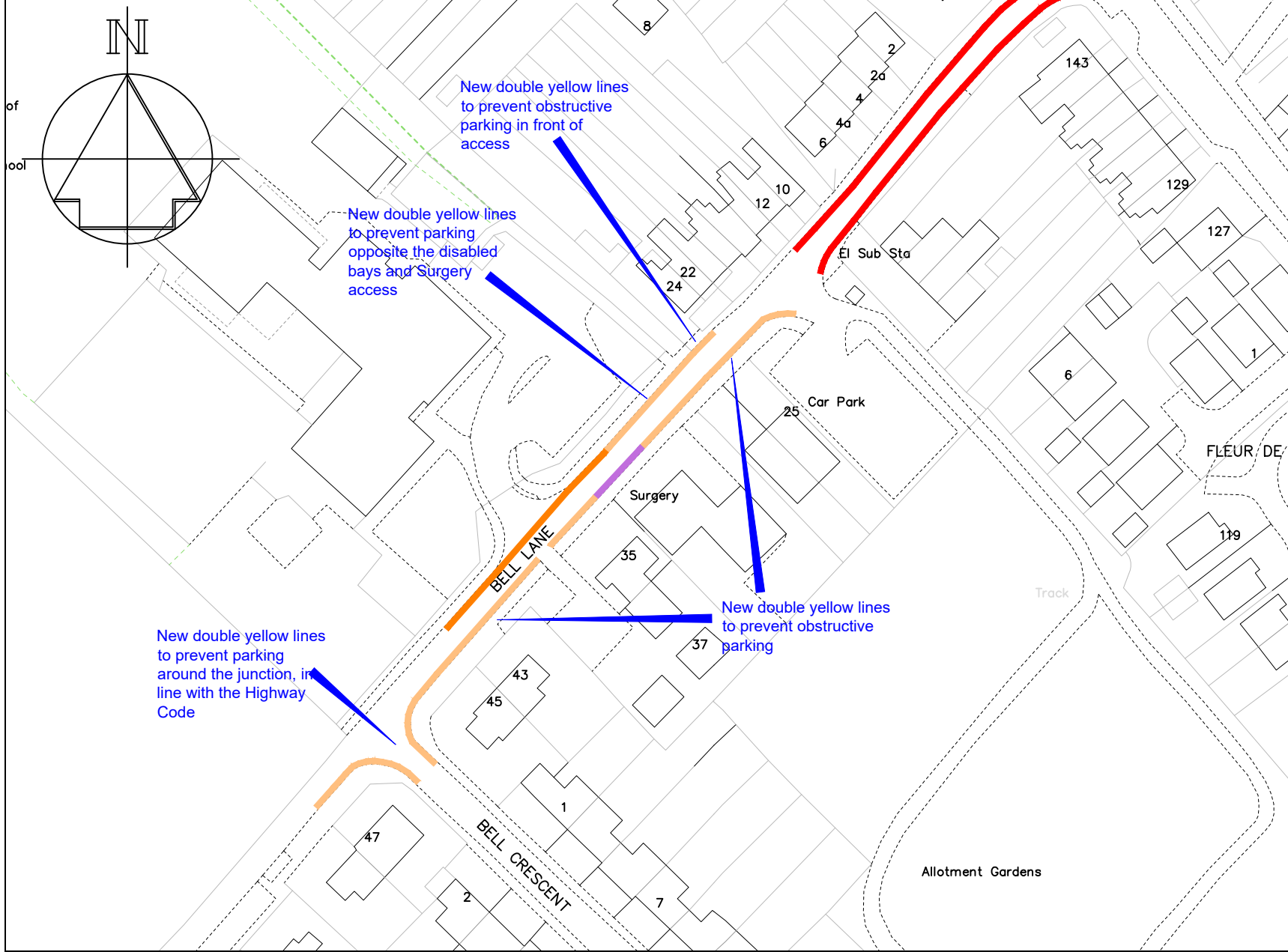

- ### Key
- Existing 'No waiting at any time' (double yellow lines)
  - Existing School Keep Clear, Mon-Fri, 8:30am-3:30pm (Yellow zig-zags)
  - Existing disabled parking bay (2 cars)
  - Proposed 'No waiting at any time' (double yellow lines)

New double yellow lines to prevent obstructive parking in front of access

New double yellow lines to prevent parking opposite the disabled bays and Surgery access

New double yellow lines to prevent obstructive parking

New double yellow lines to prevent parking around the junction, in line with the Highway Code

A	DYL extended, Revised to Formal	2/21
	Revision	Date



**Technical Services**  
 Gibson Building  
 Gibson Drive  
 Kings Hill  
 West Malling  
 Kent ME19 4LZ  
 Tel: 01732 844522 Fax: 01732 876317

Project Title  
**Parking Action Plan - Phase 12**  
 Formal consultation

Drawing Title  
**Burham Bell Lane**

Drawn ACB	Checked AE	Date 7/2020
Scale 1:1000 @ A4		
Drawing No. DD/590/03		Rev A

### Key

- Existing "No waiting at any time" (double yellow lines)
- Proposed "No waiting at any time" (double yellow lines)
- Existing "School Keep Clear" (yellow zig-zag lines)

New double yellow lines to prevent obstructive parking in front of access and at entrance to parking areas, on bends and at junctions, and to prevent pavement parking

5 car gap to allow parking

2 car gap to allow parking

A	DYL changed, Revised to Formal	2/21
	Revision	Date



PLANNING, HOUSING & ENVIRONMENTAL HEALTH

Transportation Team  
 Gibson Building  
 Gibson Drive  
 Kings Hill  
 West Malling  
 Kent ME19 4LZ  
 Tel: 01732 844522 Fax: 01732 876317

Project Title  
**Parking Action Plan**  
**Phase 12**  
**Formal consultation**

Drawing Title  
 Ditton  
 New Road, Kiln Barn Road, St  
 Peters Road & Cherry Orchard

Drawn ACB Checked AE Date 7/2020

Scale 1 : 2000 @ A4

Drawing No. DD/590/04	Rev A
--------------------------	----------

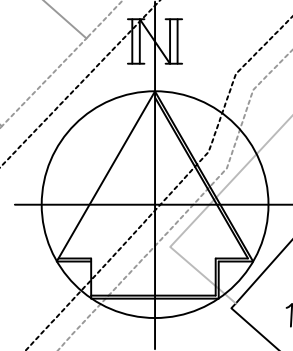
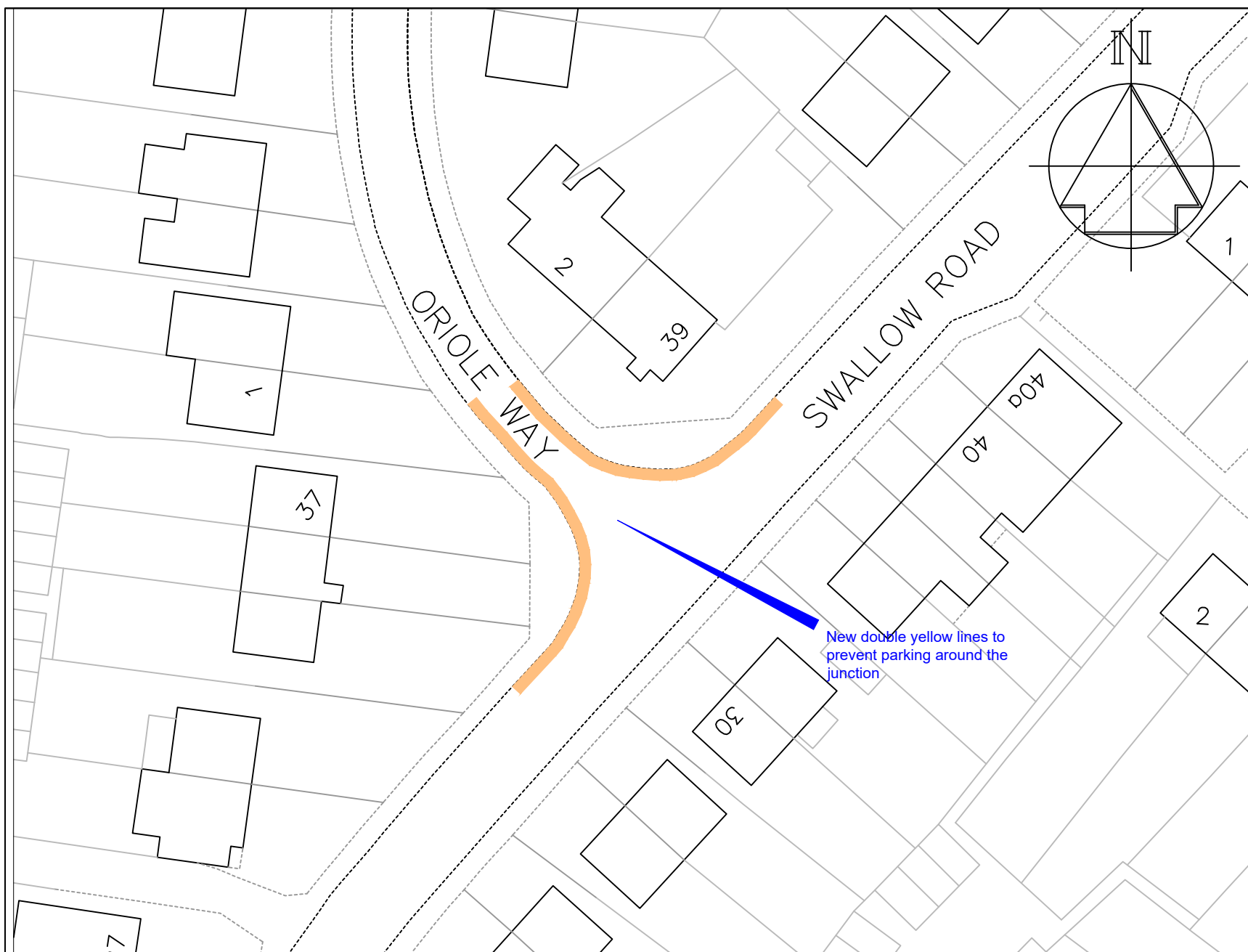

**Key**

— Proposed "No waiting at any time" (Double yellow lines)

A	Revised to Formal	2/21
	Revision	Date



**Technical Services**  
 Gibson Building  
 Gibson Drive  
 Kings Hill  
 West Malling  
 Kent ME19 4LZ  
 Tel: 01732 844522 Fax: 01732 876317

**Project Title**  
 Parking Action Plan - Phase 12  
 Formal consultation

**Drawing Title**  
 Larkfield  
 Swallow Road & Oriole Way

Drawn	Checked	Date
ACB	AE	7/2020
Scale 1 : 500 @ A4		
Drawing No. DD/590/06		Rev A

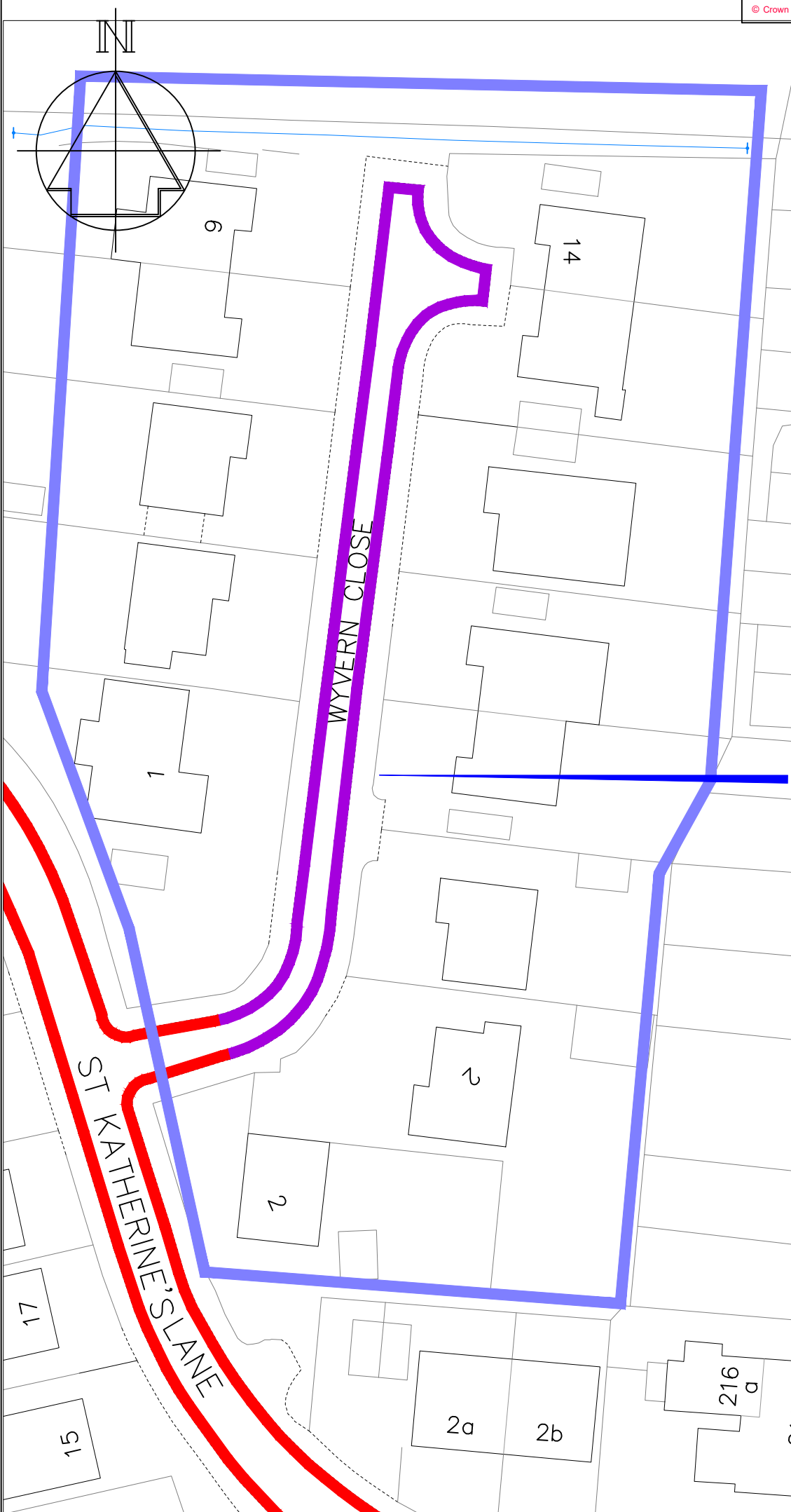

**Key**

- Existing 'No waiting at any time' (double yellow lines)
- Existing 'No waiting, Mon-Fri, 8-10am, 2-4pm (single yellow line) to be revoked
- Proposed "Permit Holders Only" area, Monday-Saturday, 8am-6pm

New permit parking area, restricting on-street parking to permit holders only during the restriction times to prevent non-resident parking. Permits are currently £40 per year

Visitors would require visitor parking permits, currently £1.20 per day

A	Revised to Formal	2/21
	Revision	Date



**Technical Services**  
 Gibson Building  
 Gibson Drive  
 Kings Hill  
 West Malling  
 Kent ME19 4LZ  
 Tel: 01732 844522 Fax: 01732 876317

**Project Title**  
 Parking Action Plan  
 Phase 12  
 Formal consultation

**Drawing Title**  
 Snodland  
 Wyvern Close

Drawn ACB Checked AE Date 7/2020

Scale 1 : 500 @ A4

Drawing No. DD/590/07	Rev A
--------------------------	----------



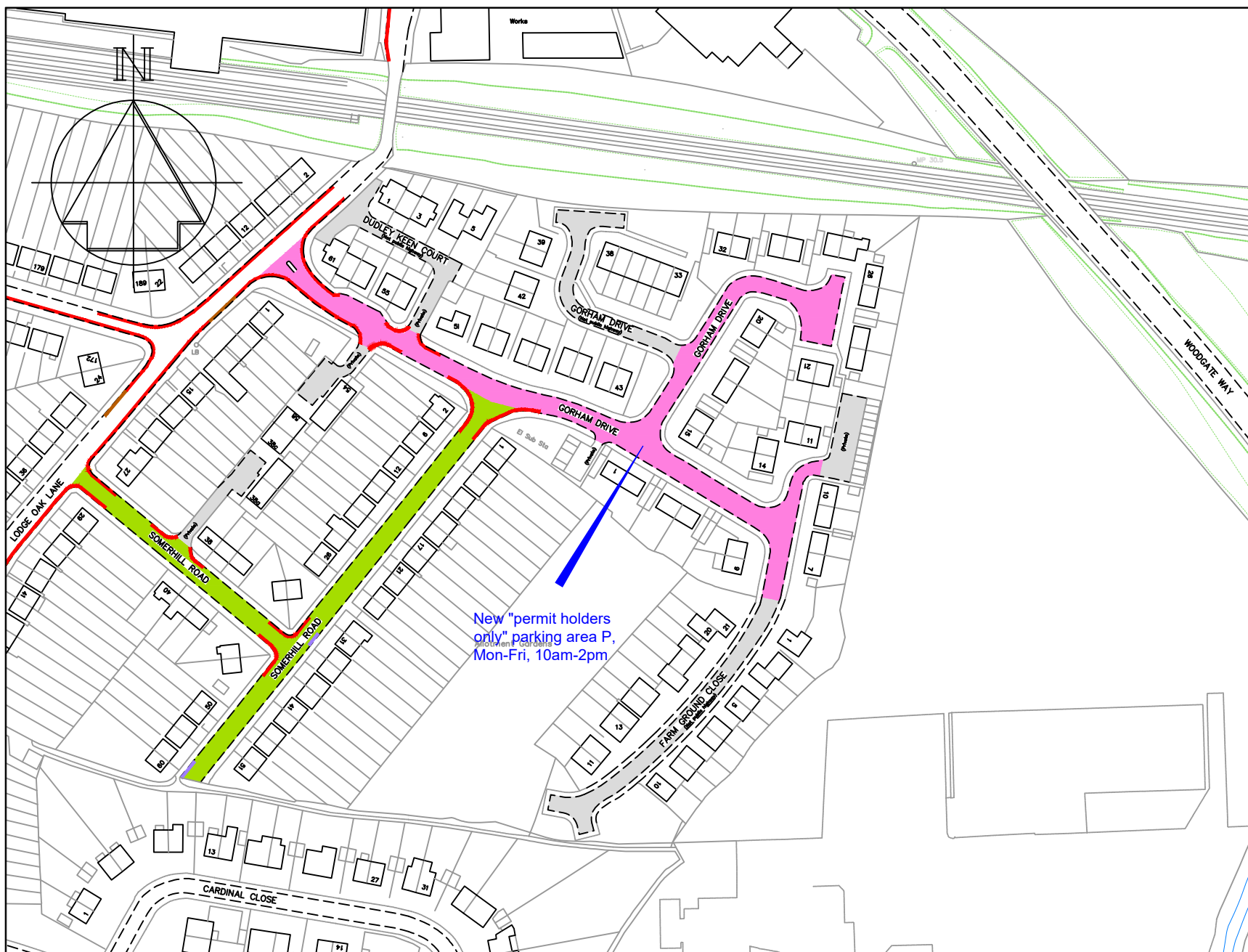

### Key

- Existing "No waiting at any time" (double yellow lines)
- Private road (not public highway)
- Existing "Permit holders only" area P, Mon-Fri, 10am-2pm
- Proposed "Permit holders only" area P, Mon-Fri, 10am-2pm

There have been a number of requests for the neighbouring permit parking scheme to be extended to cover Gorham Drive to prevent non-resident parking during the week.

Permits are currently £40 per year (subject to review)

Visitors would require visitor parking permits, currently £1.20 per day

A	Private areas added and Key updated. Revised to Formal	2/21
	Revision	Date



**TONBRIDGE & MALLING**  
BOROUGH COUNCIL

STREETSCENE,  
LEISURE &  
TECHNICAL SERVICES

**Transportation Team**  
Gibson Building  
Gibson Drive  
Kings Hill  
West Malling  
Kent ME19 4LZ  
Tel: 01732 844522 Fax: 01732 876317

Project Title  
**Parking Action Plan - Phase 12**  
Formal consultation

Drawing Title  
**Tonbridge**  
Gorham Drive

Drawn <b>ACB</b>	Checked <b>AE</b>	Date <b>7/2020</b>
Scale <b>1 : 2000 @ A4</b>		
Drawing No. <b>DD/590/08</b>		Rev <b>A</b>

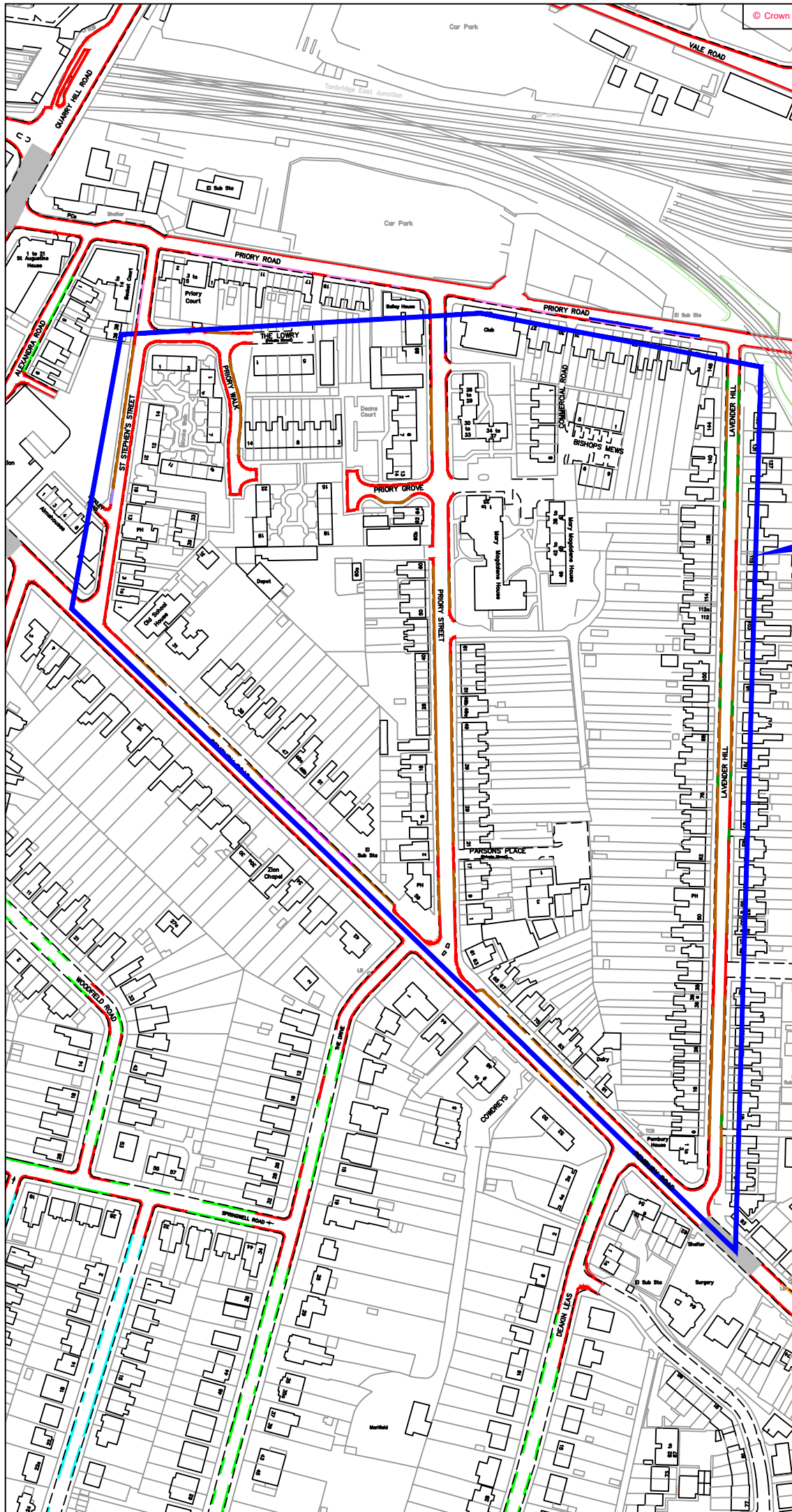

### Key

— Existing Area N permit parking area Mon-Fri, 9:30-10:30am to be changed to Mon-Sat, 9:30-10:30am

Residents have reported parking issues on Saturdays, and have requested that the current permit parking restrictions be extended to cover Saturdays as well.

A Revised to Formal	2/21
Revision	Date



Technical Services  
 Gibson Building  
 Gibson Drive  
 Kings Hill  
 West Malling  
 Kent ME19 4LZ  
 Tel: 01732 844522 Fax: 01732 876317

Project Title  
 Parking Action Plan  
 Phase 12  
 Formal consultation  
 Drawing Title  
 Tonbridge  
 Lavender Hill

Drawn ACB Checked AE Date 7/2020

Scale 1 : 2500 @ A4

Drawing No. DD/590/10	Rev A
--------------------------	----------

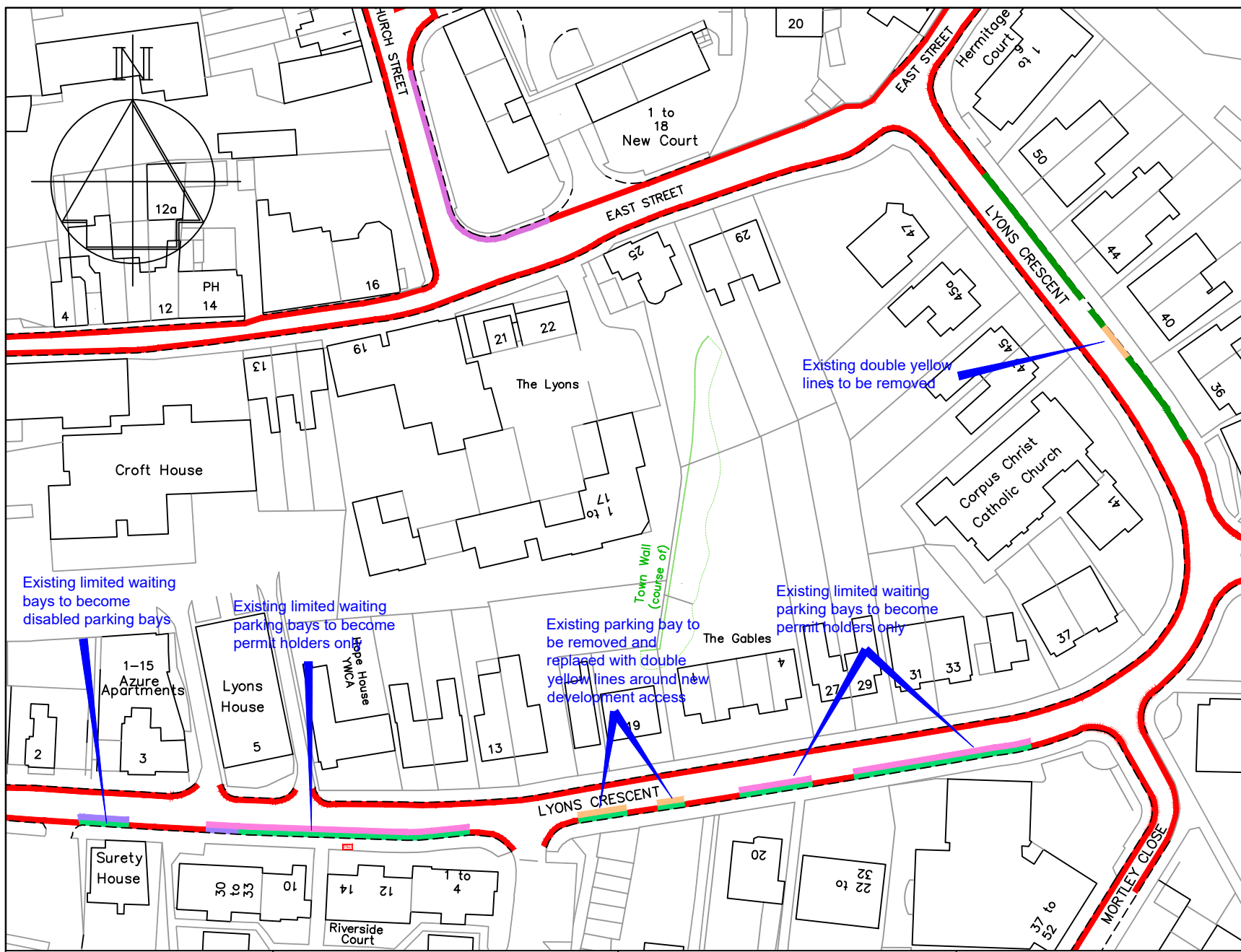

- ### Key
- Existing "No Waiting At Any Time" (double yellow lines)
  - Existing Mon-Sat 8-10am & 2-4pm Area L Permit parking bay
  - Existing white access protection marking (unenforceable)
  - Disabled parking bay
  - Existing Limited Waiting Mon-Sat 8am-6pm 2hrs, no return 2hrs and Area L permits
  - Proposed Permits only, Mon-Sat 8am-6pm, Area L permits
  - Proposed "No Waiting At Any Time" (double yellow lines)

Existing limited waiting bays to become disabled parking bays

Existing limited waiting parking bays to become permit holders only

Existing parking bay to be removed and replaced with double yellow lines around new development access

Existing limited waiting parking bays to become permit holders only

Existing double yellow lines to be removed



**Transportation Team**  
Gibson Building  
Gibson Drive  
Kings Hill  
West Malling  
Kent ME19 4LZ  
Tel: 01732 844522 Fax: 01732 876317

Project Title  
**Parking Action Plan - Phase 12**  
Formal consultation

Drawing Title  
**Tonbridge**  
Lyons Crescent

A	Revised to Formal	2/21
	Revision	Date

Drawn	Checked	Date
ACB	AE	7/2020
Scale 1 : 1000 @ A4		
Drawing No.	Rev	
DD/590/12	A	



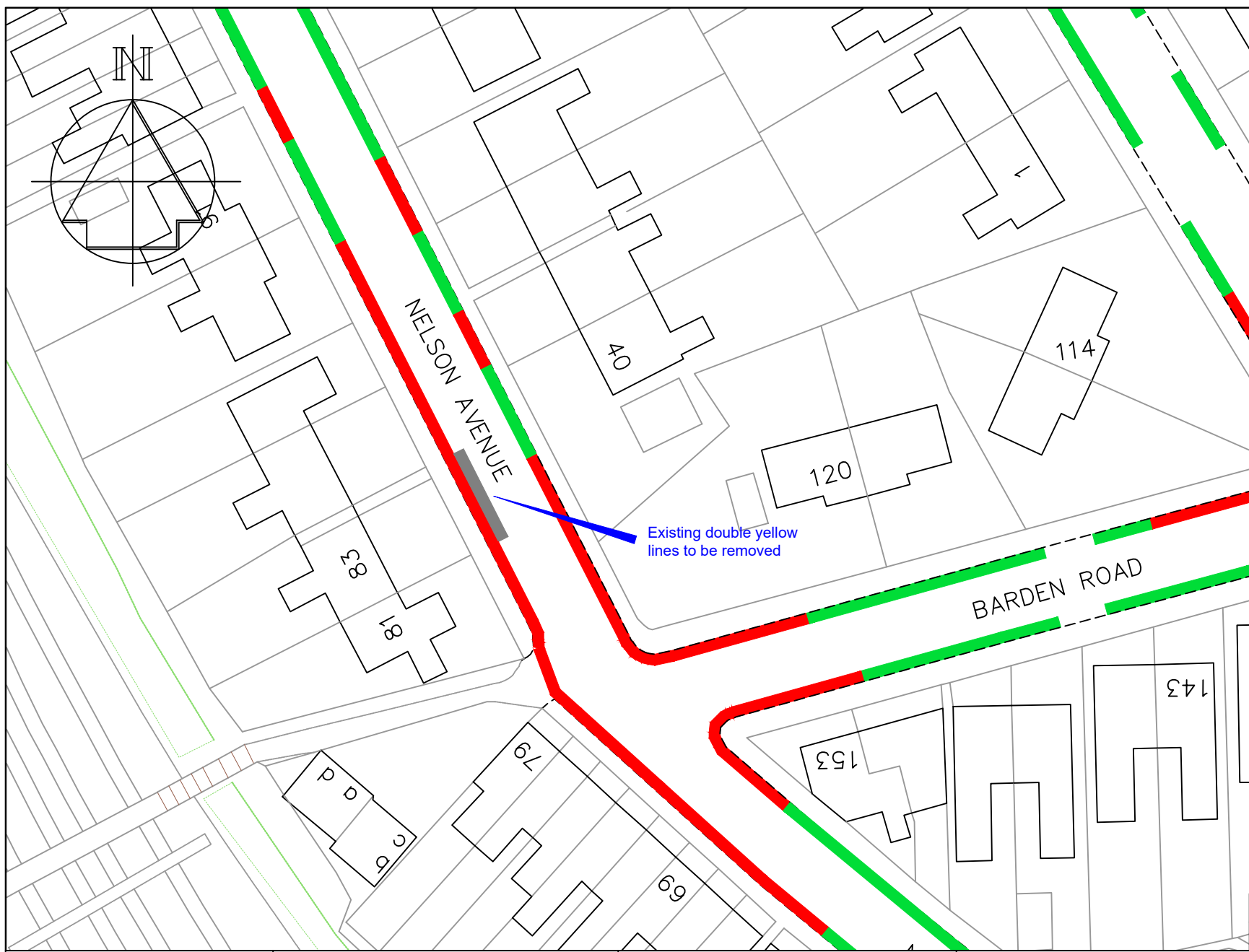

### Key

- Existing "No Waiting At Any Time" (double yellow lines)
- Existing D1 & D2 Permit parking bay
- Double yellow lines to be revoked and removed

Existing double yellow lines to be removed

A	Revised to Formal	2/21
	Revision	Date



**TONBRIDGE & MALLING**  
BOROUGH COUNCIL

STREETSCENE,  
LEISURE &  
TECHNICAL SERVICES

**Transportation Team**  
Gibson Building  
Gibson Drive  
Kings Hill  
West Malling  
Kent ME19 4LZ  
Tel: 01732 844522 Fax: 01732 876317

Project Title  
**Parking Action Plan - Phase 12**  
Formal consultation

Drawing Title  
**Tonbridge**  
Nelson Avenue

Drawn <b>ACB</b>	Checked <b>AE</b>	Date <b>7/2020</b>
Scale <b>1 : 500 @ A4</b>		
Drawing No. <b>DD/590/13</b>		Rev <b>A</b>

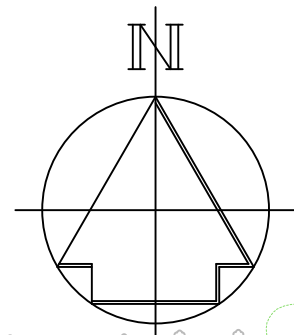
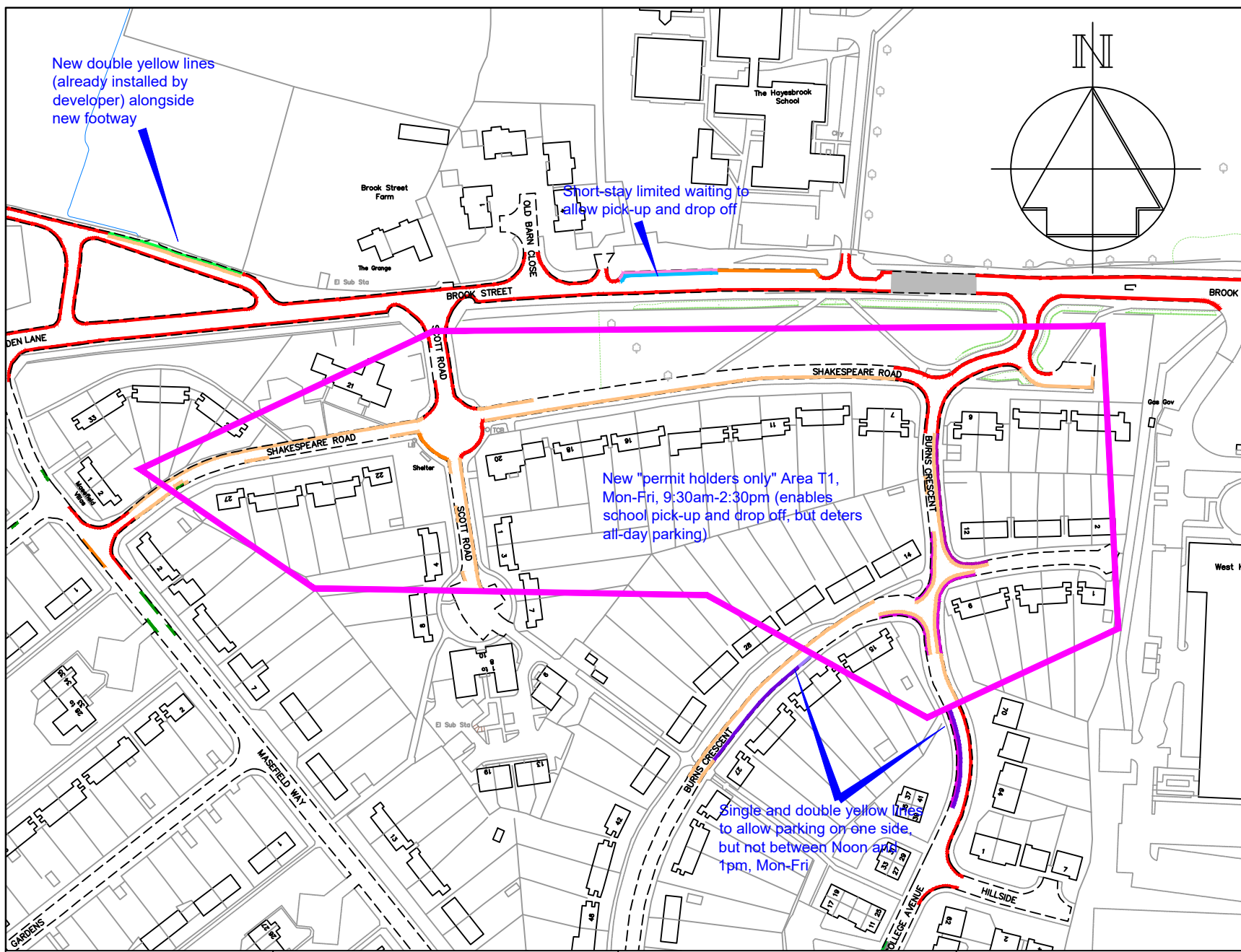

**Key**

- Existing "No waiting at any time" (double yellow lines)
- Existing "No waiting, Mon-Fri, 10:30-11am" (single yellow line)
- Existing "No waiting, Mon-Sat, 8am-6pm" (single yellow line)
- Existing "Disabled bay"
- Existing bus stop clearway or bus stand
- Existing unenforceable "Access protection" (white driveway line)
- Existing pedestrian crossing controlled zone (white zig-zags)
- Existing "Limited waiting, Mon-Fri, 8am-6pm, 20m no return 40m" (short stay parking bay)
- Proposed "No waiting, Mon-Fri, Noon-1pm" (single yellow line)
- Proposed "Limited waiting, Mon-Fri, 8am-6pm, 1hour, no return 1hour" (short stay parking bay)
- Proposed "T1 Permit holders only" area, Mon-Fri, 9:30m-2:30pm

New permit parking area, restricting on-street parking to permit holders only during the restriction times to prevent non-resident parking. Permits are currently £40 per year (subject to revision). Visitors would require visitor parking permits, currently £1.20 per day

A	Revised to Formal	2/21
	Revision	Date

**TONBRIDGE & MALLING**  
BOROUGH COUNCIL

STREETSCENE,  
LEISURE &  
TECHNICAL SERVICES

**Transportation Team**  
Gibson Building  
Gibson Drive  
Kings Hill  
West Malling  
Kent ME19 4LZ  
Tel: 01732 844522 Fax: 01732 876317



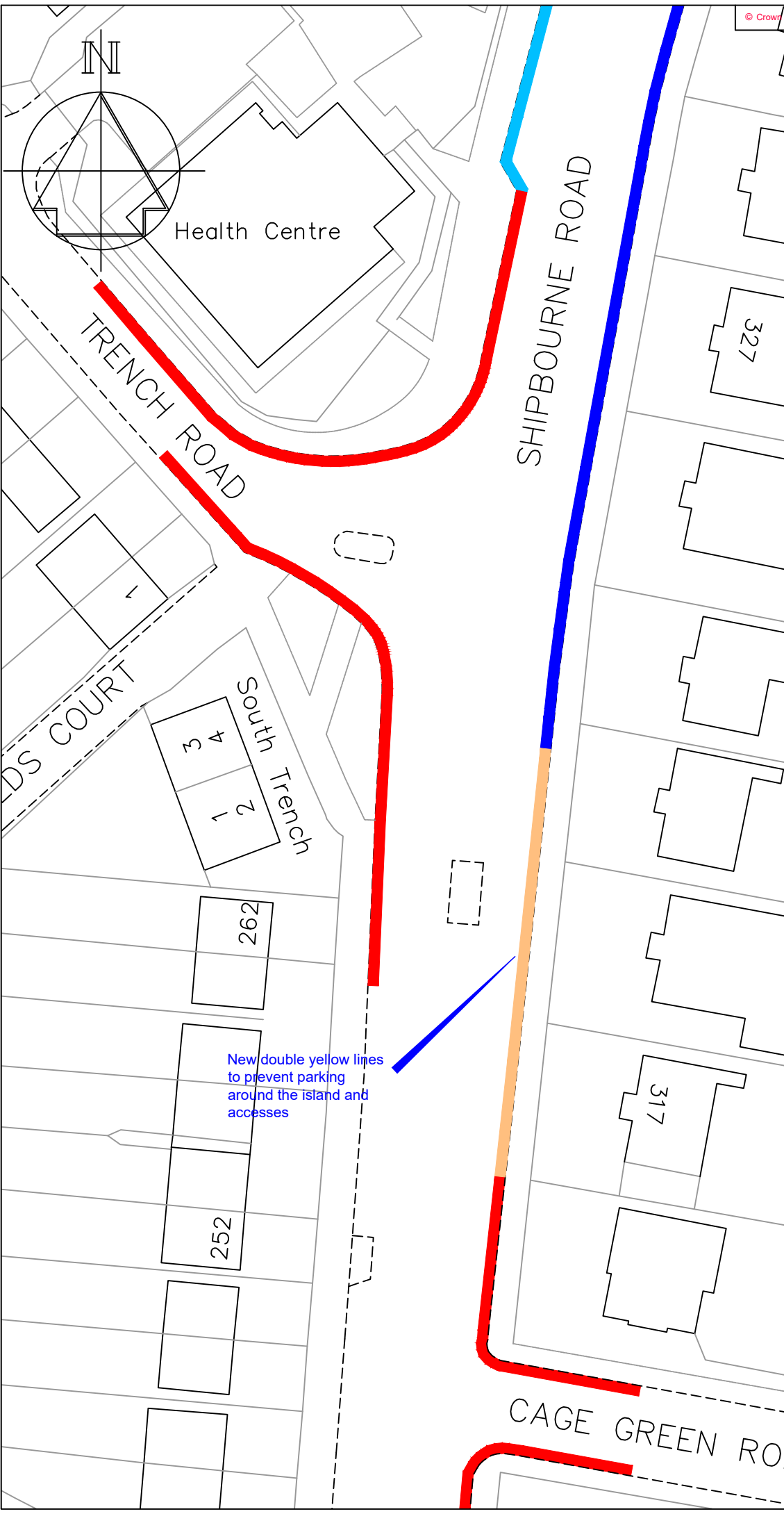

Project Title  
**Local Parking Plan - Phase 12**  
Formal consultation

Drawing Title  
**Tonbridge Shakespeare Road area**

Drawn <b>ACB</b>	Checked <b>AE</b>	Date <b>7/2020</b>
Scale <b>1 : 2000 @ A4</b>		
Drawing No. <b>DD/590/16</b>	Rev <b>A</b>	



### Key

-  Existing "No waiting at any time" (double yellow lines)
-  Existing "Limited Waiting, 8am-6pm, 2hrs no return 2 hours" parking bay
-  Existing mandatory cycle lane (no parking allowed)
-  Proposed "No waiting at any time" (double yellow lines)

A Revised to Formal	2/21
---------------------	------

Revision	Date
----------	------



Technical Services  
 Gibson Building  
 Gibson Drive  
 Kings Hill  
 West Malling  
 Kent ME19 4LZ  
 Tel: 01732 844522 Fax: 01732 876317

Project Title  
**Parking Action Plan  
 Phase 12  
 Formal consultation**

Drawing Title  
**Tonbridge  
 Shipbourne Road**

Drawn ACB	Checked AE	Date 6/2019
-----------	------------	-------------

Scale 1 : 1000 @ A4

Drawing No. DD/590/17	Rev -
--------------------------	----------